

INITIAL RECEIPT

United States Department of the Interior
Bureau of Land Management
 DIV OF LANDS, MINRLS & ENERGY
 ONE N CENTRAL AVE
 PHOENIX, AZ 85004 -4427
 Phone: 602-417-9200

Receipt	
No:	4837722

Transaction #: 4965744	
Date of Transaction: 11/16/2020	
CUSTOMER:	
BIG BUG MINING DISTRICT LLC PO BOX 1238 MAYER,AZ 86333-1238 US	

LINE #	QTY	DESCRIPTION	REMARKS	UNIT PRICE	TOTAL
1	1.00	LOCATABLE MINERALS / MINING CLAIMS-NEW,UNADJUD, ONE OR MORE AUTH NOS / NEW MINING CLAIM PROCESSING FEE CASES: AMC461788/\$20.00		- n/a -	20.00
2	1.00	LOCATABLE MINERALS / MINING CLAIMS-NEW,UNADJUD, ONE OR MORE AUTH NOS / NEW MINING CLAIMS LOCATION FEE CASES: AMC461788/\$40.00		- n/a -	40.00
3	1.00	LOCATABLE MINERALS / MINING CLAIMS-NEW,UNADJUD, ONE OR MORE AUTH NOS / NEW MINING CLAIMS MAINTENANCE FEE CASES: AMC461788/\$165.00		- n/a -	165.00
4	1.00	LOCATABLE MINERALS / MINING CLAIMS-NEW,UNADJUD, ONE OR MORE AUTH NOS / NEW MINING CLAIM PROCESSING FEE CASES: AMC461789/\$20.00		- n/a -	20.00
5	1.00	LOCATABLE MINERALS / MINING CLAIMS-NEW,UNADJUD, ONE OR MORE AUTH NOS / NEW MINING CLAIMS LOCATION FEE CASES: AMC461789/\$40.00		- n/a -	40.00
6	1.00	LOCATABLE MINERALS / MINING CLAIMS-NEW,UNADJUD, ONE OR MORE AUTH NOS / NEW MINING CLAIMS MAINTENANCE FEE CASES: AMC461789/\$165.00		- n/a -	165.00
TOTAL:					\$450.00

SCANNED

NOV 20 2020

BY: *WPU*

PAYMENT INFORMATION

1	AMOUNT:	450.00	POSTMARKED:	N/A
	TYPE:	CHECK	RECEIVED:	11/13/2020
	CHECK NO:	1173		
	NAME:	BIG BUG MINING DISTRICT LLC PO BOX 1238 MAYER AZ 86333-1238 US		

REMARKS

This receipt was generated by the automated BLM Collections and Billing System and is a paper representation of a portion of the official electronic record contained therein.



CORRESPONDENCE

TRANSFERS

MAINTENANCE FEES
WAIVERS
POL/NOI

MISCELLANEOUS

Bureau of Land Management
One North Central Ave.
Suite 800
Phoenix, AZ 85004-4427

November 10, 2020

The Big Bug Mining District LLC would like to file these 2 new claims.

BBMD11
BBMD12

Enclosed is a check for \$450.

Please Return to:

Big Bug Mining District LLC
P.O. Box 1238
Mayer, AZ 86333

RECEIVED
BUREAU OF LAND MANAGEMENT
2020 NOV 13 A 8:34
PHOENIX, ARIZONA

**LOCATION NOTICES
AMENDMENTS
STATUS SHEET
GEO REPORT/MTP**

MINING CLAIM STATUS REPORT - Assessment Year 2020

Data Entered: 11/20/2020 MW

MTP Checked By: MW
GEO Checked By: MW

LEAD SERIAL NUMBER: AMC 461788 thru AMC 461789

NUMBER OF CLAIMS & TYPE:

2 LODE
2 PLACER
ASSOCIATION PLACER
MILL SITE
TUNNEL SITE

CHARGES:

Processing Fee @ \$20 = \$ 40
Location Fee @ \$40 = \$ 80
Maintenance Fee @ \$165 = \$ 330
Add'l Maint Fee for Assoc Placer = \$
SUBTOTAL \$
Other Fees \$
Other Fees \$
TOTAL \$ 450

TOTAL ACREAGE: _____ Per Claim
(Placer Only)

NUMBER OF LOCATORS: _____

DOCUMENTS RECEIVED VIA: Over-the-Counter [] Mail [] TIMELY FILED: Yes [] No []

LEGAL DESCRIPTION: T 11N R 1E SEC 6
T _____ R _____ SEC _____
T _____ R _____ SEC _____
T _____ R _____ SEC _____
T _____ R _____ SEC _____

BLM [] FOREST SERVICE [] SUBJ TO PL 359: Yes [] No []
WILDERNESS AREA []

SPLIT ESTATE: N/A [] SX [] PX [] OTHER []
SRHA [] Was proper Notice filed if located on SHRA Land? Yes [] No []

RECONVEYED MINERALS ON BLM LAND REQUIRE OPENING ORDER FROM 1944 TO 1993:
Open to Entry On _____ N/A []

COMMENTS/STATUS: VOID [] PARTIALLY VOID [] PVT MINERALS [] WITHDRAWN LANDS []
OTHER []

[] Claimant acknowledges that portions of the following claim(s) site(s) may be void or voidable.

Printed Name of Claimant _____ Signature of Claimant _____

*****FINAL ADJUDICATION*****

DATE _____ INITIALS _____

#4837722

AMC461788

12



WHEN RECORDED
RETURN TO:
BIG BUG MINING DISTRICT LLC
P.O. BOX 1238
MAYER, AZ 86333

LOCATION NOTICE FOR PLACER MINING CLAIM

Amendment BLM Serial # _____

NOTICE IS HEREBY GIVEN that the BBMD11
_____ placer mining claim has been located by
BIG BUG MINING DISTRICT LLC whose current mailing
address is P.O. BOX 1238
MAYER, AZ 86333

RECEIVED BLM AZ STATE OFFICE 2020 NOV 13 A 8:34 PHOENIX, ARIZONA	BLM Date Stamp
---	----------------------

The general course of this claim is NORTH TO SOUTH and it is situated in YAVAPAI
County, Arizona. This claim is 1320 feet in length and 660 feet in width.

20 Total Claim Acreage. This claim runs from the location monument on which this location notice is
posted at the NW corner of the claim approximately 1320 feet in a SOUTH direction to the
SOUTH end line and 660 feet in a EAST direction to the EAST end line. This claim is
marked by four monuments, one at each corner of the claim.

The location monument on which this notice is posted is situated within Section 6, Township
11 N, Range 1 E, Gila Salt River Base and Meridian, Arizona. This claim encompasses
portions of the following legal subdivision(s) if located by legal subdivision or the following quarter section(s),
section(s), Township(s) and Range(s) NW 1/4 AND SW 1/4 OF SECT 6, T11N, R1E
_____, Gila Salt River Base and Meridian, Arizona.

The locality of this claim with reference to some natural object or permanent monument and additional information
(if any) concerning its locality are as follows: THE SW CORNER OF SECT 6 IS 1800 FT ON A
BEARING OF 42 DEG SW FROM THE SW CORNER OF THE CLAIM.

_____ The above information is shown on the attached map.

DATED AND POSTED on the ground this 16TH day of OCTOBER, 2020.

LOCATOR(s) AGENT

Print Name(s) TIMOTHY HAYDEN

Signature(s) *THayden*

AMC461788

MINING CLAIM MAP

Lode () Placer (X)
Millsite ()

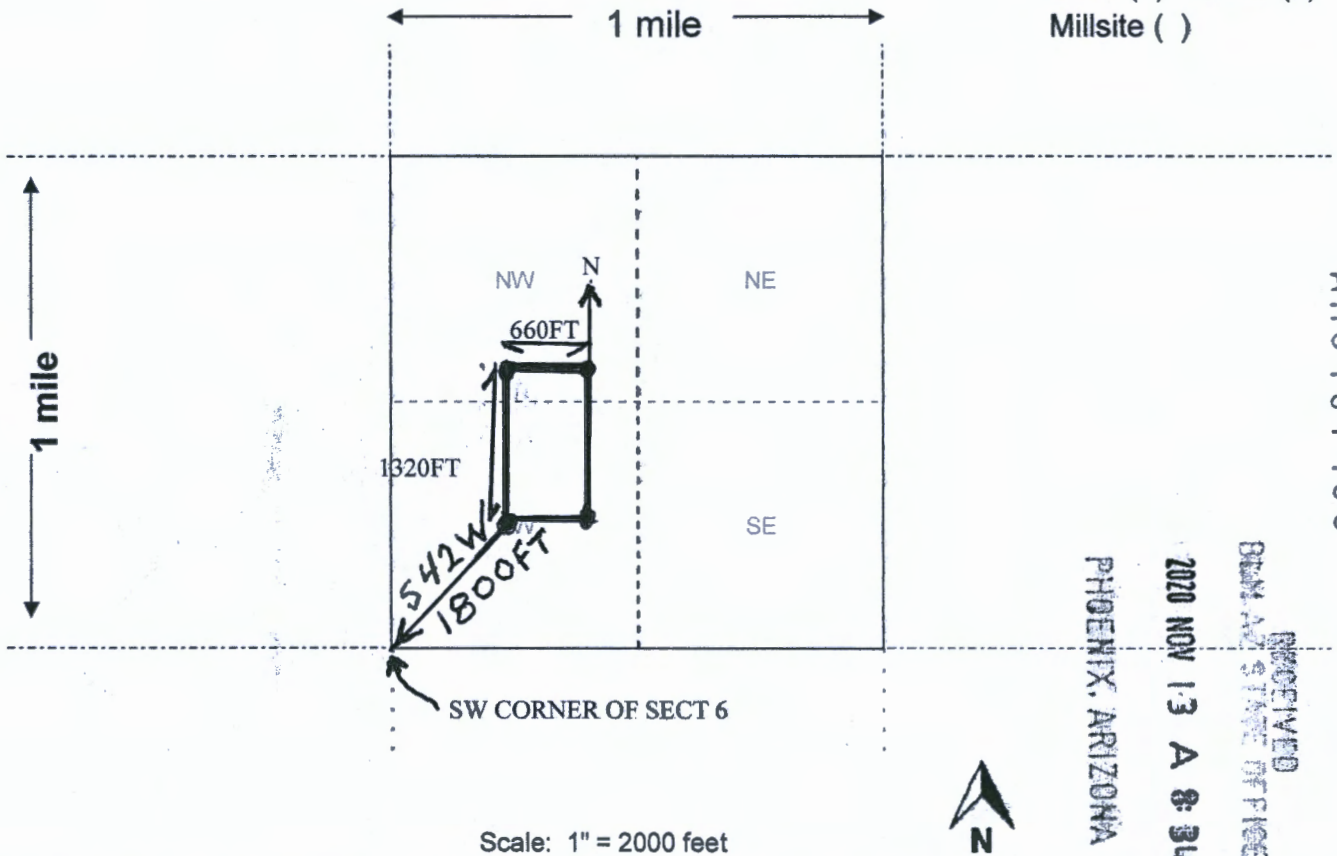

AHC401708

RECEIVED
BUREAU OF STATE OFFICE
2020 NOV 13 A 8:34
PHOENIX, ARIZONA

Scale: 1" = 2000 feet



- The above map depicts the BBMD11 mining claim, which is located in Section (s) 6, Township 11 N, Range 1 E, Gila and Salt River Base and Meridian, YAVAPAI County, Arizona. Total claim acreage is 20
- The type of corner and location monuments used are as follows: CAPPED 2" PVC PIPE 5 FT HIGH WITH ALUMINUM TAGS ON STEEL REBAR
- The bearings and distances in degrees and feet between claim corners and to a public land survey monument are as depicted on the map.
- If the claim is a placer or millsite claim with exterior limits conforming to legal subdivisions of the public survey, provide a legal description of the claim _____

Form MCF100a
Revised Oct 2018

02



LOCATION NOTICE FOR PLACER MINING CLAIM

Amendment BLM Serial # _____

NOTICE IS HEREBY GIVEN that the BBMD12
_____ placer mining claim has been located by
BIG BUG MINING DISTRICT LLC whose current mailing
address is P.O. BOX 1238
MAYER, AZ 86333

RECEIVED
BLM STATE OFFICE
2020 NOV 13 A 8:34
PHOENIX, ARIZONA
BLM
Date
Stamp

The general course of this claim is SOUTH TO NORTH and it is situated in YAVAPAI
County, Arizona. This claim is 1320 feet in length and 660 feet in width.

20 Total Claim Acreage. This claim runs from the location monument on which this location notice is
posted at the SW corner of the claim approximately 1320 feet in a NORTH direction to the
NORTH end line and 660 feet in a EAST direction to the EAST end line. This claim is
marked by four monuments, one at each corner of the claim.

The location monument on which this notice is posted is situated within Section 6, Township
11 N, Range 1 E, Gila Salt River Base and Meridian, Arizona. This claim encompasses
portions of the following legal subdivision(s) if located by legal subdivision or the following quarter section(s),
section(s), Township(s) and Range(s) NW 1/4 & SW 1/4 OF SECT 6, T11N, R1E
_____, Gila Salt River Base and Meridian, Arizona.

The locality of this claim with reference to some natural object or permanent monument and additional information
(if any) concerning its locality are as follows: THE SW CORNER OF THE CLAIM IS 1780 FT
NORTH OF THE SW CORNER OF SECT 6.

_____ The above information is shown on the attached map.

DATED AND POSTED on the ground this 16TH day of OCTOBER, 2020.

LOCATOR(s) AGENT

Print Name(s) TIMOTHY HAYDEN

Signature(s) *THayden*

Form MCF102
Revised Oct 2018

AMC461789

MINING CLAIM MAP

Lode () Placer (X)
Millsite ()

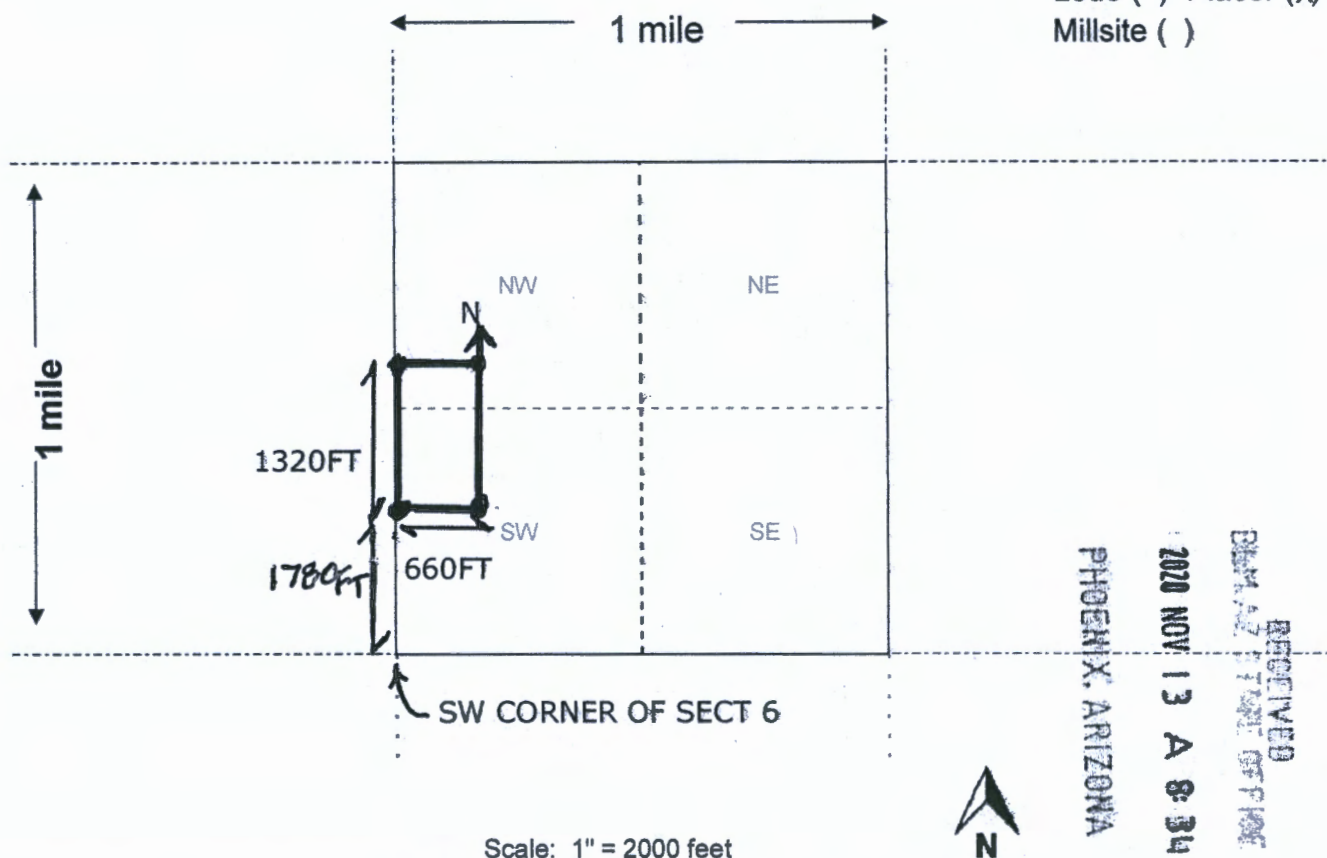

AN C 461789

PHOENIX, ARIZONA

2020 NOV 13 A 8:34

RECEIVED
DEPT. OF REVENUE OFFICE

1. The above map depicts the BBMD12 mining claim, which is located in Section (s) 6, Township 11 N, Range 1 E, Gila and Salt River Base and Meridian, _____ County, Arizona. Total claim acreage is 20

2. The type of corner and location monuments used are as follows: CAPPED 2" PVC PIPE 5FT HIGH WITH ALUMINUM TAGS ON STEEL REBAR

3. The bearings and distances in degrees and feet between claim corners and to a public land survey monument are as depicted on the map.

4. If the claim is a placer or millsite claim with exterior limits conforming to legal subdivisions of the public survey, provide a legal description of the claim _____

Form MCF100a
Revised Oct 2018



LR2000 Internal

CR Geographic Report with Land

Download User Guide (pdf)

Purpose: This report produces a geographic listing of case information based on retrieval by Meridian/Township/Range. This report format will display the case type, case disposition, meridian, township, range, section, survey type, survey number, surface management agency, pending actions, serial number, and total case acres.

To refresh the query, do a **Ctrl-R**. It resets the page and clears any criteria fields that may have entries.



No Results

The specified criteria didn't result in any data. This is often caused by applying filters and/or selection steps that are too restrictive or that contain incorrect values. Please check your analysis filters and selection steps, and try again. The filters or selection steps currently being applied are shown below.

Filters

Disposition is equal to **AUTHORIZED, CANCELLED, EXPIRED, PENDING, REJECTED, RELINQUISHED, WITHDRAWN**
and Meridian Township Range Section is equal to **14 0110N 0010E 006**
and Admin State is equal to **AZ**

[Return - Refresh](#)

Big Bug Mining District, LLC
P.O. Box 1238
MAYER, AZ 86333

PHOENIX AZ 852

10 NOV 2020 PM 6 L



RECEIVED
BLM AZ STATE OFFICE

1 2020 NOV 13 A 8 34

PHOENIX, ARIZONA

BLM
ONE NORTH CENTRAL AVE
SUITE 800
PHOENIX, AZ
85004-4427

85004-442700

